

For the Period June 10 to 16, 2014

Despite another week of cool and rainy weather, producers now have 95 per cent of the crop seeded according to Saskatchewan Agriculture's weekly Crop Report. The five-year (2009-2013) seeding average for this time of year is 90 per cent.

The southwestern, west-central and northwestern regions have nearly completed seeding. The northeastern region has 97 per cent seeded, the east-central region 93 per cent and the southeastern region 91 per cent. The majority of pulses, cereals and oilseeds are now in the ground with some greenfeed crops still requiring seeding in some areas.

A large amount of the province received rain and many areas reported well over two inches. Provincially, topsoil moisture conditions on cropland are rated as 18 per cent surplus, 78 per cent adequate and four per cent short. Hay land and pasture moisture conditions are rated as 10 per cent surplus, 85 per cent adequate, four per cent short and one per cent very short.

Cool weather continues to delay crop development in many parts of the province. Fifty-seven per cent of the fall cereals and 52 per cent of the pulses are at their normal developmental stages; 53 per cent of the spring cereals and 56 per cent of the oilseeds are behind their normal developmental stages. Crop damage this week is attributed to localized flooding, frost, hail and insects including flea beetles, cutworms and wireworms. The majority of crops are in fair to excellent condition.

Farmers are busy completing seeding, controlling pests and getting ready for haying.

One year ago

Seeding was nearly complete at 98 per cent and crops were in fair to excellent condition. Heavy rain was received in much of the province.

Follow the 2014 Crop Report on Twitter @SKAgriculture

Seeding Progress in SK Per cent seeded

All Crops	
June 16, 2014	95
5 year avg. (2009-2013)	90
June 17/13	98
June 11/12	96
June 13/11	82
June 17/10	76
June 15/09	99
10 year avg. (2004-2013)	94

SK Crop Development - June 16

	% Ahead	% Normal	% Behind
Fall Cereals	0	57	43
Spring Cereals	1	46	53
Oilseeds	1	43	56
Pulse Crops	1	52	47

For further information, contact Shannon Friesen, PAg,
Cropping Management Specialist, Moose Jaw, Regional Services Branch,
Toll Free: 1-866-457-2377 or 306-694-3592, E-mail: cropreport@gov.sk.ca.
Also available on the Ministry of Agriculture website at www.agriculture.gov.sk.ca.

Saskatchewan Crop Insurance Corporation – June 2014

Crop Insurance customers should note the following important dates:

Establishment Benefit claims are to be submitted by June 20 as are claims for crops that fail to establish due to gopher damage.

Full yield loss coverage for established spring and fall seeded crops begins on June 21.

Seeded Acreage Reports and Stored Grain Declarations must be submitted by June 25.

The deadline to submit Unseeded Acreage claims is also June 25. Claims must be registered with your local Crop Insurance office.

For honey producers enrolled in Crop Insurance, June 25 is the deadline to submit the Hive Reporting form and Stored Honey Report. This is also the deadline to endorse overwintering insurance for the Bee Mortality Insurance Pilot Program.

The deadline to seed greenfeed crops covered by forage insurance is June 30, with all establishment and gopher damage claims on greenfeed to be submitted by this date.

Southeastern Saskatchewan (Crop District 1 – Carnduff, Estevan, Redvers, Moosomin and Kipling areas; Crop District 2 – Weyburn, Milestone, Moose Jaw, Regina and Qu’Appelle areas; Crop District 3ASE – Radville and Lake Alma areas)

SE SK Crop Development - June 16			
	% Ahead	% Normal	% Behind
Fall Cereals	0	49	51
Spring Cereals	4	30	66
Oilseeds	4	28	68
Pulse Crops	8	25	67

Little seeding progress was made this week due to cool and wet conditions. Ninety-one per cent of the crop is now seeded in the southeast which is up from 90 per cent last week. The five-year (2009-2013) average for this time of year is 81 per cent. Some fields will remain unseeded this year due to excess

moisture; however, some producers hope to seed greenfeed crops if field conditions and time permit.

The majority of the region received rain with the Indian Head area recording 54 mm. Since April 1, the Moose Jaw region has received 295 mm which is the greatest amount for both the region and the province. Cropland topsoil moisture conditions are rated as 24 per cent surplus and 76 per cent adequate while hay land and pasture topsoil moisture is rated as 14 per cent surplus and 86 per cent adequate. CDs 1A, 1B and 2B are reporting that 34 per cent, 26 per cent and 29 per cent of the cropland has surplus

moisture at this time while 21 per cent of the hay land and pasture in CD 1A has surplus topsoil moisture.

Most crops are in fair to excellent condition. However, there was some damage from localized flooding, wind and insects such as wireworms, cutworms and flea beetles. Weed control efforts are underway, although the rain has delayed spraying in many areas. Cool weather continues to delay crop development and the majority of crops are either at or behind their normal stages of development. Warm and dry weather is needed to dry fields and for crops to develop.

Farmers are busy completing seeding and controlling weeds.

Southwestern Saskatchewan (Crop District 3ASW – Coronach, Assiniboia and Ogema areas; Crop District 3AN – Gravelbourg, Mossbank, Mortlach and Central Butte areas; Crop District 3B – Kyle, Swift Current , Shaunavon and Ponteix areas; Crop District 4 – Consul, Maple Creek and Leader areas)

SW SK Crop Development - June 16			
	% Ahead	% Normal	% Behind
Fall Cereals	0	69	31
Spring Cereals	0	58	42
Oilseeds	0	53	47
Pulse Crops	0	60	40

Seeding has nearly wrapped up in the region for the majority of producers, although some greenfeed crops may still be seeded if weather conditions permit. Haying operations should begin soon for many producers.

Rain this week was welcomed by most producers because some fields, hay land and pasture were quite dry. However, the rain has also delayed spraying operations in much of the region. The Bengough area received 60 mm this week while the Limerick area continues to report the greatest rainfall amount received since April 1 (256 mm). Topsoil moisture conditions are improving for much of the region. Cropland topsoil moisture conditions are rated as 11 per cent surplus, 84 per cent adequate and five per cent short. Hay land and pasture topsoil moisture is rated as four per cent surplus, 81 per cent adequate, 11 per cent short and four per cent very short. CD 4A is reporting that 13 per cent of both cropland topsoil moisture and hay land and pasture topsoil moisture is very short at this time.

The majority of crops are in fair to excellent condition with most crops at or behind their normal developmental stages for this time of year. Warm weather is needed to help crops, hay land and pasture grow. Crop damage this week is attributed to localized flooding, frost, hail, wind, drought, diseases and insects. Some producers are continuing to spray for flea beetles and cutworms on later-seeded canola.

Farmers are busy controlling weeds, hauling grain and picking rocks.

East-Central Saskatchewan (Crop District 5 – Melville, Yorkton, Cupar, Kamsack, Foam Lake, Preeceville and Kelvington areas; Crop District 6A – Lumsden, Craik, Watrous and Clavet areas)

EC SK Crop Development - June 16			
	% Ahead	% Normal	% Behind
Fall Cereals	0	56	44
Spring Cereals	0	34	66
Oilseeds	0	39	61
Pulse Crops	1	48	51

Despite the excess moisture, seeding operations continued this week for some producers in the region. Ninety-three per cent of the crop is now in the ground, ahead of the five-year (2009-2013) average of 87 per cent. Many fields will remain unseeded due to wet conditions, although some producers may still seed some greenfeed crops if time and weather permit.

Large amounts of rain were received again this week with the Rhein area recording 48 mm. Since April 1, the Craik area has received 245 mm, the most rainfall for the region. Cropland topsoil moisture conditions continue to deteriorate for some areas and are now rated as 39 per cent surplus and 61 per cent adequate. Hay land and pasture topsoil moisture is rated as 31 per cent surplus and 69 per cent adequate. CD 6A is reporting that 42 per cent of the cropland and 32 per cent of the hay land and pasture has surplus topsoil moisture at this time. Like many areas in the province, warm and dry weather is needed for fields to dry and crops to develop.

Most crops are in fair to excellent condition but are either at or behind their normal developmental stages. Crop damage this week is attributed to localized flooding, frost, hail and insects such as flea beetles, wireworms and cutworms. Some emerged crops are yellowing due to excess moisture. Wet conditions and high winds are causing spraying operations to be delayed and there are many reports of equipment stuck in muddy fields.

Farmers are busy finishing seeding and controlling weeds.

West-Central Saskatchewan (Crop Districts 6B – Hanley, Outlook, Loreburn, Saskatoon and Arelee areas; Crop District 7A – Rosetown, Kindersley, Eston, Major; CD 7B - Kerrobert, Macklin, Wilkie and Biggar areas)

WC SK Crop Development - June 16			
	% Ahead	% Normal	% Behind
Fall Cereals	5	59	36
Spring Cereals	0	49	51
Oilseeds	0	50	50
Pulse Crops	0	55	45

Producers in the west-central region are nearly done seeding for the year. Warm weather and some rain showers are now needed to hasten crop maturity. Some producers are starting to get equipment ready for haying.

Rainfall in the region varied from trace amounts to 26 mm in the Loreburn area. The Sonningdale area continues to lead the region with the greatest amount of rainfall received since April 1 (226 mm). Cropland topsoil moisture is rated as two per cent surplus, 82 per cent adequate and 16 per cent

short. Hay land and pasture topsoil moisture is rated as three per cent surplus, 86 per cent adequate, eight per cent short and three per cent very short. CD 7A continues to report that 30 per cent of the cropland and 34 per cent of the hay land and pasture is short topsoil moisture at this time. CD 7B is also reporting that 18 per cent of cropland is short topsoil moisture.

Most crops are either at or behind their normal developmental stages for this time of year and are in fair to excellent condition. Cool weather has hindered plant growth in many pastures and rain is needed to help them grow. Insects and disease were the cause of the majority of damage this week. Spraying operations are underway as time and weather permit.

Farmers are busy finishing seeding, controlling pests and hauling grain.

Northeastern Saskatchewan (Crop District 8 – Hudson Bay, Tisdale, Melfort, Carrot River, Humboldt, Kinistino, Cudworth and Aberdeen areas; Crop District 9AE – Prince Albert, Choiceland and Paddockwood areas)

NE SK Crop Development - June 16			
	% Ahead	% Normal	% Behind
Fall Cereals	0	45	55
Spring Cereals	0	64	36
Oilseeds	0	60	40
Pulse Crops	0	81	19

Seeding is nearing completion in the region as producers now have 97 per cent of the crop in the ground which is well ahead of the five-year (2009-2013) average of 89 per cent. For some producers, rain this week was welcomed although some fields remain wet.

The Garrick area received 58 mm of rain while the Humboldt area recorded the greatest amount of rain since April 1 (177 mm). Cropland topsoil moisture is rated as 16 per cent surplus and 84 per cent adequate while hay land and pasture topsoil moisture is rated as two per cent surplus and 98 per cent adequate. CD 8B is reporting that 28 per cent of the cropland has surplus topsoil moisture at this time.

Spraying operations are underway as weather permits and some producers are spraying for cutworms in canola crops. The majority of crops are in fair to excellent condition and are either at or behind their normal developmental stages. There are reports of a light frost that damaged some crops; however, plants are expected to grow through the damage. Other causes of crop damage this week include localized flooding and wind.

Farmers are busy finishing seeding, controlling pests and hauling grain.

Northwestern Saskatchewan (Crop District 9AW – Shellbrook, North Battleford, Big River and Hafford areas; Crop District 9B – Meadow Lake, Turtleford, Pierceland, Maidstone and Lloydminster areas)

NW SK Crop Development - June 16			
	% Ahead	% Normal	% Behind
Fall Cereals	0	94	6
Spring Cereals	0	45	55
Oilseeds	0	45	55
Pulse Crops	0	53	47

Seeding has wrapped up for most producers in the region although there may be some greenfeed crops seeded in some areas. Many producers are getting ready for haying operations.

Rainfall this week ranged from trace amounts to 26 mm in the Pierceland area. Since April 1, the Hafford area has reported 249 mm which is the greatest amount for the region. Cropland topsoil moisture conditions are rated as six per cent surplus and 94 per cent adequate while hay land and pasture topsoil moisture conditions are rated as one per cent surplus and 99 per cent adequate.

Cool weather continues to delay plant development and most crops are either at or behind their normal stages of development for this time of year. Overall, crops are in fair to excellent condition but warm weather would help them grow and mature. Pest control operations are continuing and some producers are applying post-seeding fertilizers to emerged crops. Crop damage this week is attributed to localized flooding, disease and insects.

Farmers are busy completing seeding, controlling pests and hauling grain.

SK (provincial) Crop Conditions - June 16, 2014							
		Fall					
	Winter wheat	rye	Spring wheat	Durum	Oat	Barley	Canaryseed
% excellent	19	11	14	12	10	13	24
% good	52	36	73	72	72	75	56
% fair	20	36	12	15	17	11	20
% poor	7	15	1	1	1	1	0
% very poor	2	2	0	0	0	0	0
	Flax	Canola	Mustard	Soybean	Pea	Lentil	Chickpea
% excellent	11	12	9	5	17	14	14
% good	66	67	83	77	71	72	84
% fair	22	20	8	18	12	14	2
% poor	1	1	0	0	0	0	0
% very poor	0	0	0	0	0	0	0

Southeast							
		Fall					
	Winter wheat	rye	Spring wheat	Durum	Oat	Barley	Canaryseed
% excellent	24	29	13	19	12	15	41
% good	42	49	75	56	68	68	36
% fair	18	18	11	24	15	13	23
% poor	16	3	1	1	5	4	0
% very poor	0	1	0	0	0	0	0
	Flax	Canola	Mustard	Soybean	Pea	Lentil	Chickpea
% excellent	11	12	22	0	16	24	50
% good	64	57	64	79	64	46	50
% fair	25	29	14	21	20	30	0
% poor	0	2	0	0	0	0	0
% very poor	0	0	0	0	0	0	0

Southwest							
	Winter wheat	Fall rye	Spring wheat	Durum	Oat	Barley	Canaryseed
% excellent	8	0	7	10	2	6	12
% good	77	25	81	78	95	90	79
% fair	15	48	10	11	3	3	9
% poor	0	27	2	1	0	1	0
% very poor	0	0	0	0	0	0	0
	Flax	Canola	Mustard	Soybean	Pea	Lentil	Chickpea
% excellent	13	9	5	0	14	11	11
% good	74	79	93	80	76	81	87
% fair	11	7	2	20	9	7	2
% poor	2	5	0	0	1	1	0
% very poor	0	0	0	0	0	0	0

East-central							
	Winter wheat	Fall rye	Spring wheat	Durum	Oat	Barley	Canaryseed
% excellent	18	43	11	21	5	10	35
% good	47	30	71	72	62	70	58
% fair	28	17	18	7	33	20	7
% poor	1	0	0	0	0	0	0
% very poor	6	10	0	0	0	0	0
	Flax	Canola	Mustard	Soybean	Pea	Lentil	Chickpea
% excellent	8	9	14	33	21	21	0
% good	64	67	71	67	66	71	95
% fair	28	23	15	0	13	8	5
% poor	0	1	0	0	0	0	0
% very poor	0	0	0	0	0	0	0

West-central							
	Winter wheat	Fall rye	Spring wheat	Durum	Oat	Barley	Canaryseed
% excellent	4	2	14	7	20	12	5
% good	91	63	76	76	73	78	63
% fair	5	35	10	17	7	10	32
% poor	0	0	0	0	0	0	0
% very poor	0	0	0	0	0	0	0
	Flax	Canola	Mustard	Soybean	Pea	Lentil	Chickpea
% excellent	18	12	16	0	17	9	0
% good	74	72	66	100	70	78	94
% fair	8	15	17	0	13	13	6
% poor	0	1	1	0	0	0	0
% very poor	0	0	0	0	0	0	0

Northeast							
	Winter wheat	Fall rye	Spring wheat	Durum	Oat	Barley	Canaryseed
% excellent	0	N/A	22	20	10	12	14
% good	100	N/A	64	60	78	74	82
% fair	0	N/A	13	15	11	13	4
% poor	0	N/A	1	3	1	1	0
% very poor	0	N/A	0	2	0	0	0
	Flax	Canola	Mustard	Soybean	Pea	Lentil	Chickpea
% excellent	13	12	25	30	20	25	N/A
% good	59	68	70	35	70	35	N/A
% fair	28	20	5	30	10	30	N/A
% poor	0	0	0	5	0	10	N/A
% very poor	0	0	0	0	0	0	N/A

Northwest							
	Winter wheat	Fall rye	Spring wheat	Durum	Oat	Barley	Canaryseed
% excellent	35	0	18	N/A	17	23	N/A
% good	30	100	73	N/A	80	75	N/A
% fair	35	0	9	N/A	3	2	N/A
% poor	0	0	0	N/A	0	0	N/A
% very poor	0	0	0	N/A	0	0	N/A
	Flax	Canola	Mustard	Soybean	Pea	Lentil	Chickpea
% excellent	23	19	N/A	N/A	29	0	N/A
% good	77	72	N/A	N/A	63	100	N/A
% fair	0	9	N/A	N/A	8	0	N/A
% poor	0	0	N/A	N/A	0	0	N/A
% very poor	0	0	N/A	N/A	0	0	N/A

Crop Districts and Rural Municipalities in Saskatchewan

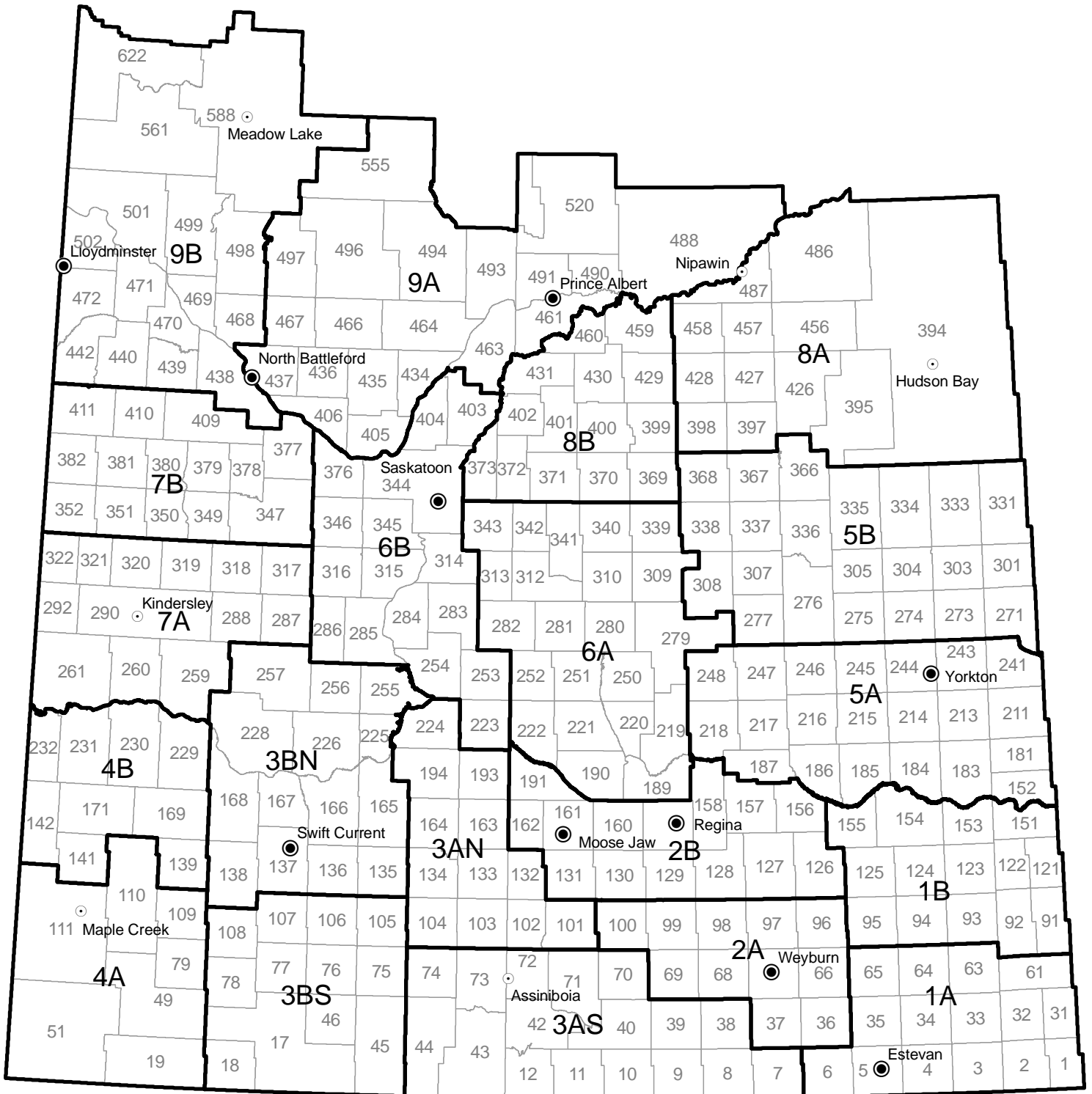

Weekly Rainfall

for the week ending June 16, 2014

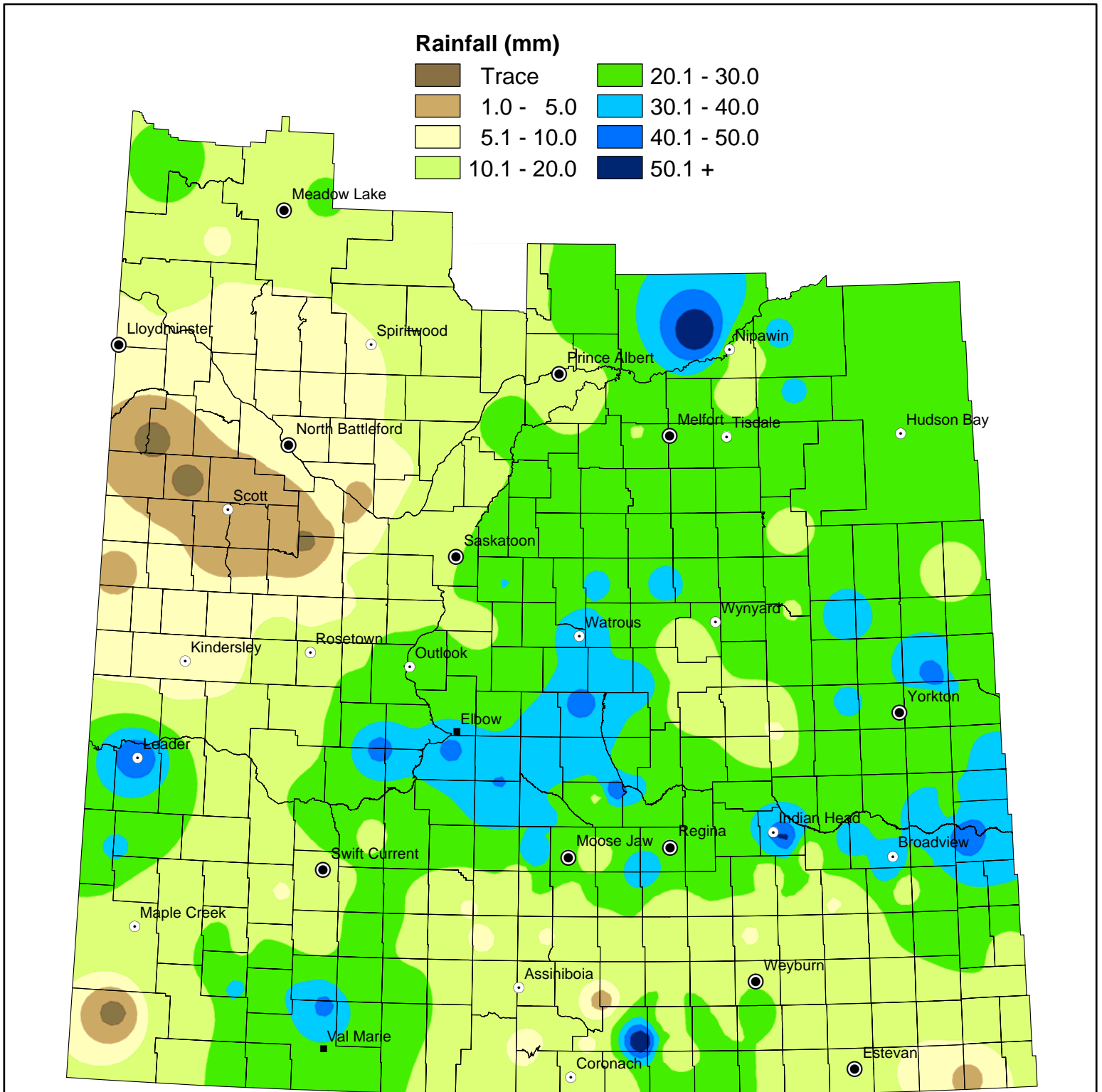

NOTE: Since techniques used to smooth the transition between zones can affect the values in localized areas, this map should be used for regional analysis only.



Weekly Rainfall Summary

(in millimeters)

1 inch = 25 mm

for the period June 10 to 16, 2014

Crop Dist.	R.M. No.	Name	Past Week	Since 1-Apr	Crop Dist.	R.M. No.	Name	Past Week	Since 1-Apr	Crop Dist.	R.M. No.	Name	Past Week	Since 1-Apr	
1A	2	Mount Pleasant	4	119	4A	49	White Valley	15	91	7A	259	Snipe Lake	N/A	20	
	3	Enniskillen	6	120		51	Reno	NIL	50		287	St. Andrews	18	130	
	33	Moose Creek	N/A	124		79	Arlington	33	131		288	Pleasant Valley	N/A	82	
	34	Browning	15	158		109 A	Carmichael	18	99		290 A	Kindersley	8	82	
	61	Antler	N/A	197		109 B	Carmichael	23	87		290 B	Kindersley	5	26	
	63	Moose Mountain	N/A	177		110	Piapot	10	67		290 C	Kindersley	8	58.2	
	64	Brock	18	130		111	Maple Creek	14	17		292	Milton	6	85	
	65	Tecumseh	18	170		4B	139	Gull Lake	N/A		92	317 A	Marriott	8	78
	91	Maryfield	19	195		141	Big Stick	16	79		317 B	Marriott	7	114	
	1B	122	Martin	N/A		178	142	Enterprise	31		115	318	Mountain View	N/A	104
123		Silverwood	30	168	169	Pittville	N/A	47	320 A	Oakdale	6	76.1			
124		Kingsley	14	141	231	Happyland	46	94	320 B	Oakdale	7	71			
125 A		Chester	8	140	5A	183 A	Fertile Belt	33	153	321	Prairiedale	6	77		
125 B		Chester	13	182	183 B	Fertile Belt	28	160	347	Biggar	0	143			
151 A		Rocanville	50	201	186	Abernethy	N/A	155	350 A	Mariposa	2	40.6			
151 B		Rocanville	31	234	211	Churchbridge	32	164	350 B	Mariposa	3	127			
154		Elcapo	38	140	213	Saltcoats	26	151	351	Progress	N/A	86			
155 A		Wolseley	33	126	216	Tullymet	N/A	78.5	352	Heart's Hill	4	90			
155 B		Wolseley	14	108	241	Calder	27	143	377	Glenside	7	225.5			
2A	67	Weyburn	22	171	243	Wallace	20	118	378 A	Rosemount	1	99			
	68	Brokenshell	15	158	244	Orkney	30	145	378 B	Rosemount	1	166			
	97	Wellington	9	128	245 A	Garry	32	201	379	Reford	1	140			
	2B	127 A	Francis	15	169	245 B	Garry	31	208	381	Grass Lake	N/A	66		
		127 B	Francis	20	126	245 C	Garry	19	199	382	Eye Hill	N/A	68.5		
	129	Bratt's Lake	13.5	133	246	Ituna Bon Accord	8	165	409 A	Buffalo	2	123			
	131 A	Baildon	23	189	247	Kellross	10	139	409 B	Buffalo	N/A	104			
	131 B	Baildon	12	167.2	248	Touchwood	11	127	410	Round Valley	0	127			
	156 A	Indian Head	54	202	5B	271	Cote	26	159	395	Porcupine	N/A	59		
	156 B	Indian Head	35	194.5	273	Sliding Hills	48	232	397	Barrier Valley	28	124.7			
157	South Qu'Appelle	44	172	277	Emerald	21	222	428	Star City	29	140				
160 A	Pense	13	145	305	Invermay	35	188	456	Arborfield	31	165				
2A	160 B	Pense	N/A	75	307	Elfros	25	190	457	Connaught	15	107			
	161	Moose Jaw	38	295	308 A	Big Quill	18	139	486	Moose Range	32	119			
	162	Caron	40	239	308 B	Big Quill	11	113	487	Nipawin	12	98			
	191	Marquis	31	199	331	Livingston	16	198	8B	369	St. Peter	25	177		
	3ASE	38 A	Laurier	20	200.5	334	Preeceville	N/A	75	370 A	Humboldt	25	176		
		38 B	Laurier	22	183	336	Sasman	19	146	370 B	Humboldt	25	176		
	39 A	The Gap	16	147	337	Lakeview	22	144	371	Bayne	23	175			
	39 B	The Gap	16	176	338	Lakeside	21	139	372	Grant	24	157.5			
	3ASW	10	Happy Valley	13	113	366	Kelvington	17	118	400	Three Lakes	21	159		
		12	Poplar Valley	13	172	367	Ponass Lake	20	136.5	402	Fish Creek	22	143		
40 A		Bengough	9	148.5	6A	190 A	Dufferin	48	227	429	Flett's Springs	19	136		
40 B		Bengough	60	173	190 B	Dufferin	18	168.5	459	Kinistino	25	168			
42		Willow Bunch	6	168	190 C	Dufferin	25	174	460	Birch Hills	14.8	141.9			
43		Old Post	14	158	190 D	Dufferin	25	76.5	488	Torch River	58	117			
70		Key West	2.4	2.4	219	Longlaketon	N/A	133	491	Buckland	N/A	172			
73 A		Stonehenge	10.14	181.8	220	Mckillop	28	233	9AE	406	Mayfield	3	174		
73 B		Stonehenge	10	256	221	Sarnia	36.7	218.3	435	Redberry	9	249			
74		Wood River	20	91.5	222	Craik	N/A	198	436	Douglas	10	204			
3AN	101	Terrell	13	148	251	Big Arm	44	241	463	Duck Lake	24	201.9			
	102	Lake Johnston	9	127.1	252	Arm River	40	245	467 A	Round Hill	N/A	240			
	103	Sutton	8	120	279	Mount Hope	37	159	467 B	Round Hill	5	144			
	132 A	Hillsborough	14.5	184	282	McCraney	23	213	438	Battle River	6	118			
	132 B	Hillsborough	24	206	309	Prairie Rose	N/A	158	440	Hillsdale	NIL	135.5			
	134	Shamrock	9	174	310	Usborne	N/A	122.5	442	Manitou Lake	N/A	109.3			
	193 A	Eyebrow	37	195	312	Morris	37	41	498 A	Parkdale	6	170			
	193 B	Eyebrow	41	184	313	Lost River	25	158	498 B	Parkdale	5	126			
	224	Maple Bush	42	207	339	Leroy	34.8	199.1	499	Mervin	6	103.9			
	17	Val Marie	43	199	340	Wolverine	32	193	501 A	Frenchman Butte	11	179			
3BS	75 A	Pinto Creek	23	142	341	Viscount	24	136	501 B	Frenchman Butte	8	98			
	75 B	Pinto Creek	24	92	343 A	Blucher	32.5	158.1	501 C	Frenchman Butte	14	165			
	76	Auvergne	25	108	343 B	Blucher	20	70	502	Britannia	8	110			
	77	Wise Creek	32	120	6B	254	Loreburn	26	168	561	Loon Lake	9	180		
	78	Grassy Creek	20	115	284	Rudy	24	179	588 A	Meadow Lake	21	161			
	105	Glenbain	18	129	285	Fertile Valley	22	141	588 B	Meadow Lake	16	180			
	106	Whiska Creek	28	147	286	Milden	21	116	588 C	Meadow Lake	16	160			
	107	Lac Pelletier	14	94	314	Dundurn	13	143	588 D	Meadow Lake	N/A	199			
	108	Bone Creek	21	109	344	Corman Park	12	175	622	Beaver River	26.4	157.2			
	3BN	137	Swift Current	N/A	41.6	346	Perdue	11	150						
138 A		Webb	9	125	376	Eagle Creek	4	202							
138 B		Webb	10	129.8	403	Rosthern	12	165							
166		Excelsior	19	133											
167		Sask. Landing	30	123											
168 A		Riverside	13	89											
168 B		Riverside	19.6	92.4											
226		Victory	43	170											
228		Lacadena	15.5	102.5											
257		Monet	18.3	64.3											

Municipality No: A, B, C and D - more than one reporter

These precipitation amounts represent point locations within each municipality and do not necessarily reflect the whole R. M.

Cumulative Rainfall

From: April 1, 2014

To: June 16, 2014

Rainfall (mm)

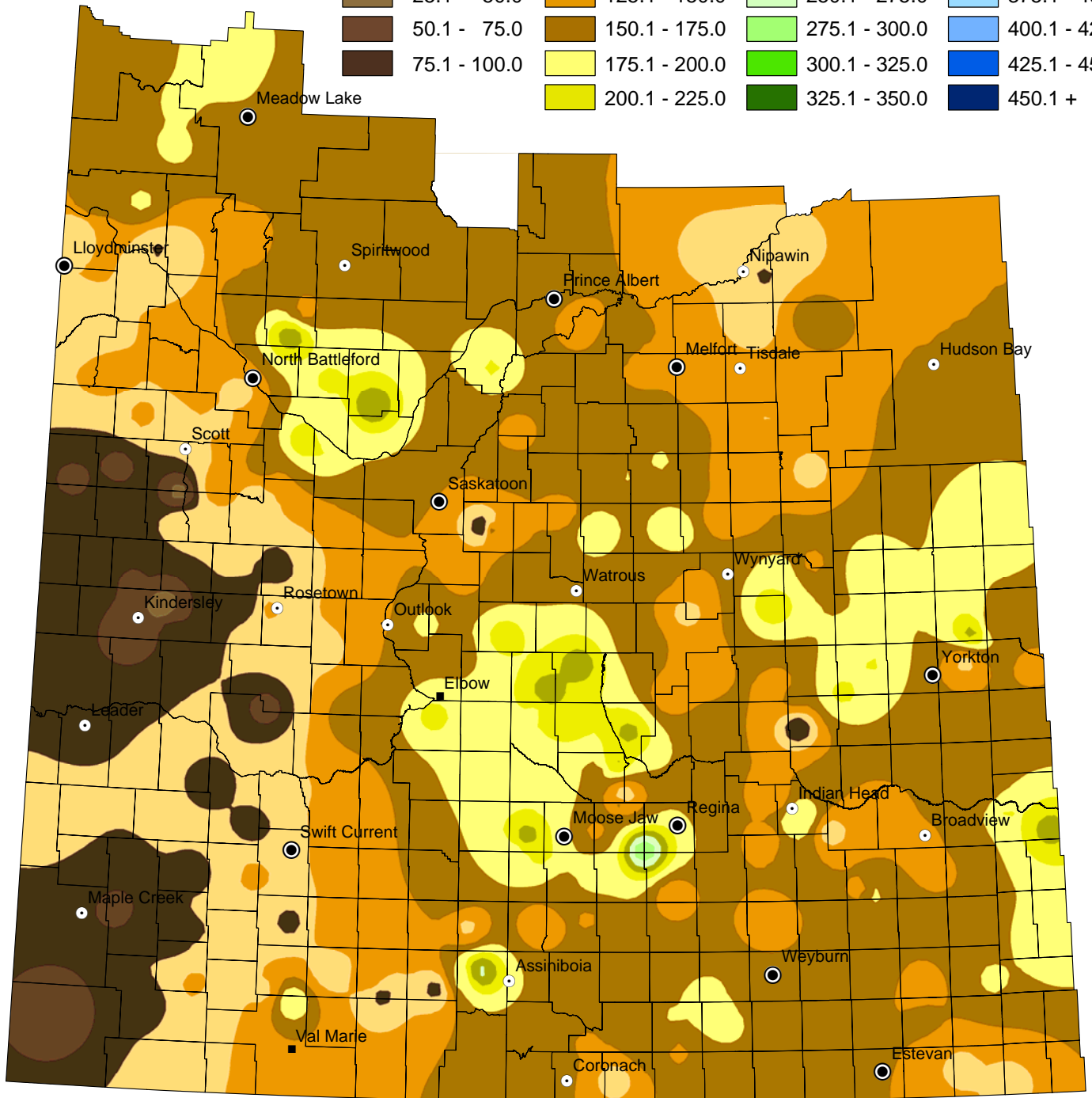
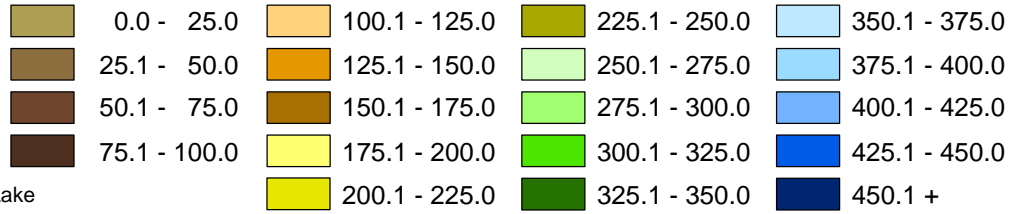

NOTE: Since techniques used to smooth the transition between zones can affect the values in localized areas, this map should be used for regional analysis only.

Cropland Topsoil Moisture Conditions

June 17, 2014

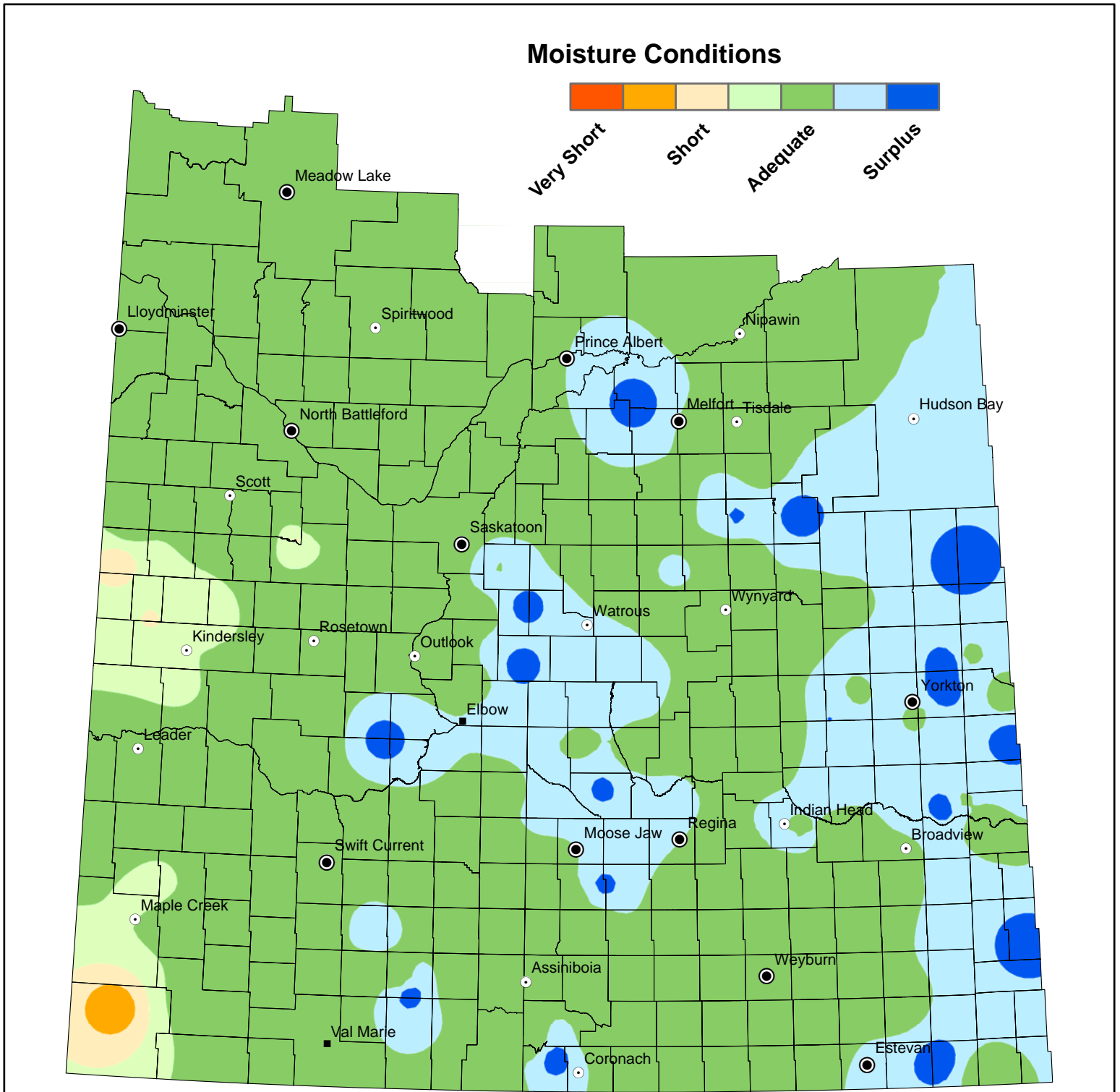

NOTE: Since techniques used to smooth the transition between zones can affect the values in localized areas, this map should be used for regional analysis only.



Hay and Pasture Topsoil Moisture Conditions

June 17, 2014

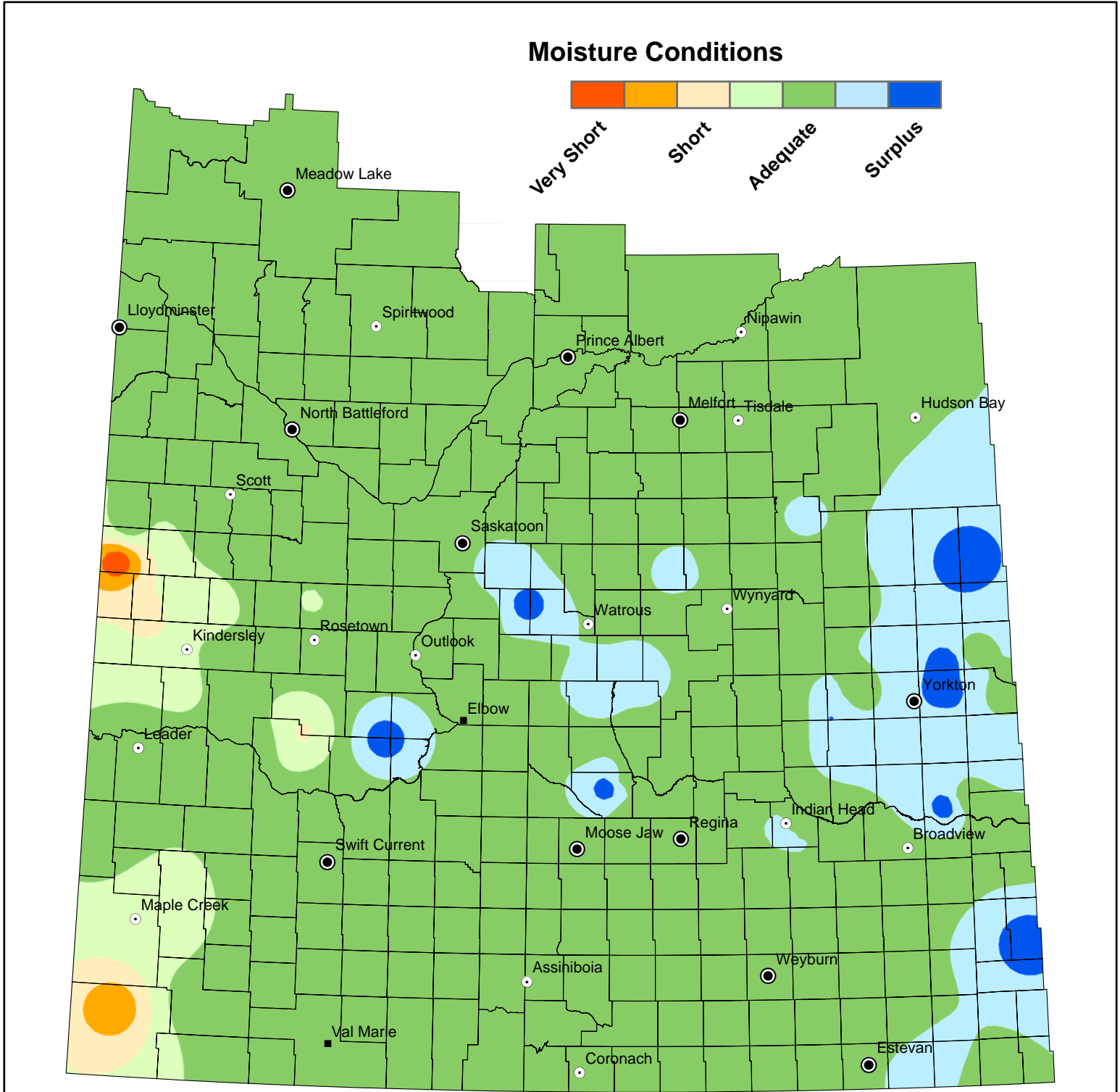

NOTE: Since techniques used to smooth the transition between zones can affect the values in localized areas, this map should be used for regional analysis only.