

## For the Period June 17 to 23, 2014

Seeding is essentially complete across the province, according to Saskatchewan Agriculture's Weekly Crop Report. However, some producers in the southeastern and east-central regions may still seed greenfeed crops if weather and time permit.

The majority of crops are in fair to excellent condition despite the wet and cool weather conditions delaying development. Fifty-five per cent of spring cereals, 61 per cent of oilseeds and 49 per cent of pulses are behind their normal stages of development for this time of year. Fifty-three per cent of the fall cereals are considered to be at their normal developmental stages.

Heavy rain was received in most of the province, with some areas reporting well over 100 mm. Provincially, topsoil moisture conditions on cropland are rated as 37 per cent surplus, 61 per cent adequate and two per cent short.

Hay land and pasture moisture conditions are rated as 24 per cent surplus, 72 per cent adequate and four per cent short. Warm and dry weather is needed to help fields dry up and crops advance.

In-crop spraying has been delayed for many producers due to frequent rains and wet fields. Excess moisture and localized flooding have caused some crop damage this week.

Farmers are busy controlling weeds and getting ready for haying.

### One year ago

Seeding was considered complete in the province. Crops were in fair to excellent condition; the majority were at normal stages of development.

Follow the 2014 Crop Report on Twitter @SKAgriculture

**SK Crop Development - June 23**

	% Ahead	% Normal	% Behind
Fall Cereals	0	53	47
Spring Cereals	1	44	55
Oilseeds	1	38	61
Pulse Crops	0	51	49

### Saskatchewan Crop Insurance Corporation – June 2014

The deadline to seed greenfeed crops covered by forage insurance is June 30, with all establishment and gopher damage claims on greenfeed to be submitted by this date.

For further information, contact Shannon Friesen, PAg,  
Cropping Management Specialist, Moose Jaw, Regional Services Branch,  
Toll Free: 1-866-457-2377 or 306-694-3592, E-mail: [cropreport@gov.sk.ca](mailto:cropreport@gov.sk.ca).  
Also available on the Ministry of Agriculture website at [www.agriculture.gov.sk.ca](http://www.agriculture.gov.sk.ca).



**Southeastern Saskatchewan (Crop District 1 – Carnduff, Estevan, Redvers, Moosomin and Kipling areas; Crop District 2 – Weyburn, Milestone, Moose Jaw, Regina and Qu’Appelle areas; Crop District 3ASE – Radville and Lake Alma areas)**

Heavy rain has halted seeding for many producers in the southeast. Ninety-three per cent of the acres that can be seeded are now in the ground; however, many fields will remain unseeded due to excess moisture. Localized flooding has also caused some crop damage, and many roads, yards and fields are under water. Warm and dry weather is needed to dry fields up and advance crops. If time and weather allow, some producers may still seed some greenfeed crops.

<b>SE SK Crop Development - June 23</b>			
	% Ahead	% Normal	% Behind
Fall Cereals	1	46	53
Spring Cereals	0	32	68
Oilseeds	0	31	69
Pulse Crops	0	32	68

Rainfall this past week ranged from small amounts to 90 mm in the Wolseley and Moose Jaw areas. Since April 1, the Moose Jaw region has received 302 mm, the greatest amount for the region. Cropland topsoil moisture conditions are deteriorating and are currently rated as 42 per cent surplus and 58 per cent adequate, while hay land and pasture topsoil moisture is rated as 20 per cent surplus and 80 per cent adequate. At this time, CD 2B is reporting that 53 per cent of the cropland and 26 per cent of the hay land and pasture have surplus topsoil moisture; CDs 1B and 2A are reporting that 49 per cent of the cropland has surplus topsoil moisture.

Crop development continues to be delayed and most crops are behind their normal stages of development for this time of year. Despite this, the majority of crops are in fair to excellent condition. Many producers are also delaying in-crop herbicide applications, and some crops may soon be past optimal spraying stages.

Farmers are busy controlling weeds, fixing fences and getting ready for haying.

**Southwestern Saskatchewan (Crop District 3ASW – Coronach, Assiniboia and Ogema areas; Crop District 3AN – Gravelbourg, Mossbank, Mortlach and Central Butte areas; Crop District 3B – Kyle, Swift Current, Shaunavon and Ponteix areas; Crop District 4 – Consul, Maple Creek and Leader areas)**

Seeding is essentially done in the region, although some producers may plant greenfeed crops if time and weather conditions permit. While recent rains were welcomed by most producers, some fields, yards and roads are under water, and warm and dry weather will be needed to dry them up.

<b>SW SK Crop Development - June 23</b>			
	% Ahead	% Normal	% Behind
Fall Cereals	0	79	21
Spring Cereals	0	65	35
Oilseeds	0	52	48
Pulse Crops	0	62	38

Rainfall ranged from small amounts to well over five inches. The Vanguard area is reporting 138 mm of rain this past week, the most for both the region and the province. The Cadillac area has received 328 mm since April 1. Cropland topsoil moisture conditions are rated as nine per cent surplus, 90 per cent adequate and one per cent short. Hay land and pasture topsoil moisture is rated as four per cent surplus, 84 per cent adequate and 12 per cent short. Conditions in CD 4A have improved from last week, thanks to recent rain, but many acres remain short of topsoil moisture.

The majority of crops are at their normal stages of development for this time of year, and are in fair to excellent condition. Like much of the province, in-crop herbicide applications are delayed due to rain and high winds. Some producers are beginning to spray fungicides for disease control. There are reports that some pastures and hay land are slow to grow, and there may be reduced yield and carrying capacity if rain and warm weather does not arrive soon.

Farmers are busy controlling weeds, picking rocks and getting ready for haying.

**East-Central Saskatchewan (Crop District 5 – Melville, Yorkton, Cupar, Kamsack, Foam Lake, Preeceville and Kelvington areas; Crop District 6A – Lumsden, Craik, Watrous and Clavet areas)**

Seeding has finished for many producers, as fields remain wet, although some greenfeed crops may still be seeded if time and weather allow. Ninety-seven per cent of the acres that can be seeded are now seeded; however, many fields will remain unseeded due to excess moisture. Heavy rain has flooded many fields, roads and yards, and warm and dry weather is needed soon to help alleviate crop stress.

EC SK Crop Development - June 23			
	% Ahead	% Normal	% Behind
Fall Cereals	0	33	67
Spring Cereals	0	31	69
Oilseeds	0	33	67
Pulse Crops	1	39	60

A lot of rain fell again this week, with the Foam Lake area recording 121 mm. This brings the total amount received since April 1 to 343 mm, the greatest amount for both the region and the province. Cropland topsoil moisture conditions continue to deteriorate in some areas, and are now rated as 76 per cent surplus and 24 per cent adequate. Hay land and pasture topsoil moisture is rated as 60 per cent surplus and 40 per cent adequate. CDs 5A and 5B are reporting that 85 per cent and 81 per cent, respectively, of the cropland has surplus moisture at this time.

Many crops are waterlogged and beginning to yellow. In-crop spraying applications are delayed, and many crops are now past the optimal spraying stages. The majority of crops are in good condition, but conditions may rapidly deteriorate if warm weather does not arrive soon. Crop damage this week is attributed to excess moisture, insects and disease.

Farmers are busy controlling weeds and getting ready for haying.

**West-Central Saskatchewan (Crop Districts 6B – Hanley, Outlook, Loreburn, Saskatoon and Arelee areas; Crop District 7A – Rosetown, Kindersley, Eston, Major; CD 7B - Kerrobert, Macklin, Wilkie and Biggar areas)**

Seeding has wrapped up for producers in the west-central region. Recent rain was welcomed by many producers, although some crops are now stressed from excess moisture. As in much of the province, warm weather is needed to help advance crops and dry fields up.

<b>WC SK Crop Development - June 23</b>			
	% Ahead	% Normal	% Behind
Fall Cereals	0	44	56
Spring Cereals	0	33	67
Oilseeds	0	35	65
Pulse Crops	0	47	53

Rainfall in the region ranged from small amounts to 110 mm in the Rosetown area. Since April 1, the Outlook area has received 268 mm, the greatest amount for the region. Cropland topsoil moisture is rated as 12 per cent surplus, 80 per cent adequate and eight per cent short. Hay land and pasture topsoil moisture is rated as seven per cent surplus, 87 per cent adequate and six per cent short. Although conditions have improved, 14 per cent of cropland and 16 per cent of hay land and pasture remain short of moisture in CD 7A.

Most crops remain delayed and are behind their normal stages of development for this time of year. Despite this, the majority of crops are in fair to excellent condition. There have been reports of winterkill damage in some hay fields and light hail damage in some crops. In-crop pesticide applications are delayed but many producers are spraying when weather and field conditions permit.

Farmers are busy controlling pests and getting ready for haying.

**Northeastern Saskatchewan (Crop District 8 – Hudson Bay, Tisdale, Melfort, Carrot River, Humboldt, Kinistino, Cudworth and Aberdeen areas; Crop District 9AE – Prince Albert, Choiceland and Paddockwood areas)**

Recent rain has halted any further seeding progress for producers in the northeast. Some fields will remain unseeded due to excess moisture, although some greenfeed crops may still be seeded if time and weather permit. Heavy rain has flooded many fields, and warm and dry weather is needed to help alleviate stress.

<b>NE SK Crop Development - June 23</b>			
	% Ahead	% Normal	% Behind
Fall Cereals	0	48	52
Spring Cereals	4	52	44
Oilseeds	4	45	51
Pulse Crops	0	70	30

The Bruno area received 91 mm of rain, bringing its total since April 1 to 266 mm. Topsoil moisture conditions are deteriorating quickly in many areas. Cropland topsoil moisture is rated as 62 per cent surplus and 38 per cent adequate, while hay land and pasture topsoil moisture is rated as 71 per cent surplus and 29 per cent adequate. CD 9AE is reporting that all cropland, hay land and pasture has surplus topsoil moisture at this time.

Although there are reports that conditions are worsening for many crops, the majority is in good condition. Development is delayed and most crops are either at or behind their normal developmental stages for this time of year. In-crop herbicide applications are also delayed and there are reports that many producers will be applying fungicides when fields can hold equipment again.

Farmers are busy controlling pests, hauling grain and getting ready for haying.

**Northwestern Saskatchewan (Crop District 9AW – Shellbrook, North Battleford, Big River and Hafford areas; Crop District 9B – Meadow Lake, Turtleford, Pierceland, Maidstone and Lloydminster areas)**

Many fields remain wet, although additional seeding of greenfeed crops may still occur if conditions improve. The northwestern region continues to receive frequent heavy rains that have flooded fields, yards and access roads. Warm weather is needed for fields to dry up and crops to advance.

<b>NW SK Crop Development - June 23</b>			
	% Ahead	% Normal	% Behind
Fall Cereals	0	94	6
Spring Cereals	0	56	44
Oilseeds	0	53	47
Pulse Crops	0	55	45

The Hafford area received 78 mm of rain this past week, bringing its total since April 1 to 327 mm. Cropland topsoil moisture conditions are rated as 16 per cent surplus and 84 per cent adequate, while hay land and pasture topsoil moisture conditions are rated as 13 per cent surplus and 87 per cent adequate.

Crop development is delayed and most crops are either at or behind their normal developmental stages for this time of year. Despite wet conditions and damage from insects and disease, the majority of crops are in good condition. Most hay land and pasture is in good shape, although haying operations may be delayed due to slower-than-normal growth.

Farmers are busy controlling pests, fixing fences and getting ready for haying.

**SK (provincial) Crop Conditions - June 23, 2014**

	Winter wheat	Fall rye	Spring wheat	Durum	Oat	Barley	Canaryseed
% excellent	14	5	14	22	8	15	24
% good	56	46	68	65	64	61	45
% fair	20	43	15	11	25	22	28
% poor	10	6	3	2	3	2	3
% very poor	0	0	0	0	0	0	0
	Flax	Canola	Mustard	Soybean	Pea	Lentil	Chickpea
% excellent	10	13	13	33	24	20	24
% good	60	60	78	46	60	58	72
% fair	27	25	8	20	14	20	4
% poor	3	2	1	1	2	2	0
% very poor	0	0	0	0	0	0	0

**Southeast**

	Winter wheat	Fall rye	Spring wheat	Durum	Oat	Barley	Canaryseed
% excellent	13	20	13	14	8	16	43
% good	55	68	68	63	60	47	10
% fair	16	11	15	19	26	34	44
% poor	16	1	4	3	6	3	3
% very poor	0	0	0	1	0	0	0
	Flax	Canola	Mustard	Soybean	Pea	Lentil	Chickpea
% excellent	13	14	26	31	17	15	80
% good	52	58	61	45	53	37	20
% fair	29	27	13	23	26	42	0
% poor	6	1	0	1	4	6	0
% very poor	0	0	0	0	0	0	0

<b>Southwest</b>							
	Winter wheat	Fall rye	Spring wheat	Durum	Oat	Barley	Canaryseed
% excellent	23	1	26	28	8	27	12
% good	64	29	67	66	88	67	64
% fair	13	62	5	5	4	5	22
% poor	0	8	2	1	0	1	2
% very poor	0	0	0	0	0	0	0
	Flax	Canola	Mustard	Soybean	Pea	Lentil	Chickpea
% excellent	5	21	8	7	33	24	24
% good	75	71	87	88	57	59	72
% fair	18	6	5	5	8	15	4
% poor	2	2	0	0	2	2	0
% very poor	0	0	0	0	0	0	0

<b>East-central</b>							
	Winter wheat	Fall rye	Spring wheat	Durum	Oat	Barley	Canaryseed
% excellent	7	7	8	17	5	9	38
% good	51	52	61	54	54	56	52
% fair	31	33	28	27	40	33	10
% poor	11	8	3	2	1	2	0
% very poor	0	0	0	0	0	0	0
	Flax	Canola	Mustard	Soybean	Pea	Lentil	Chickpea
% excellent	7	8	33	50	12	33	30
% good	55	54	67	50	53	43	20
% fair	37	36	0	0	33	21	50
% poor	1	2	0	0	2	3	0
% very poor	0	0	0	0	0	0	0

<b>West-central</b>							
	Winter wheat	Fall rye	Spring wheat	Durum	Oat	Barley	Canaryseed
% excellent	10	4	17	16	20	17	6
% good	77	75	77	68	73	75	63
% fair	13	21	6	16	7	8	27
% poor	0	0	0	0	0	0	4
% very poor	0	0	0	0	0	0	0
	Flax	Canola	Mustard	Soybean	Pea	Lentil	Chickpea
% excellent	19	17	16	5	20	15	10
% good	75	71	62	88	73	74	75
% fair	6	12	18	7	7	11	15
% poor	0	0	4	0	0	0	0
% very poor	0	0	0	0	0	0	0

<b>Northeast</b>							
	Winter wheat	Fall rye	Spring wheat	Durum	Oat	Barley	Canaryseed
% excellent	N/A	N/A	9	18	8	8	7
% good	N/A	N/A	71	45	73	68	82
% fair	N/A	N/A	16	28	17	21	9
% poor	N/A	N/A	4	7	2	2	1
% very poor	N/A	N/A	0	2	0	1	1
	Flax	Canola	Mustard	Soybean	Pea	Lentil	Chickpea
% excellent	10	13	40	30	5	10	N/A
% good	73	63	30	35	71	68	N/A
% fair	15	21	20	25	22	15	N/A
% poor	1	3	5	5	1	5	N/A
% very poor	1	0	5	5	1	2	N/A



Northwest							
	Winter wheat	Fall rye	Spring wheat	Durum	Oat	Barley	Canaryseed
% excellent	28	0	12	N/A	11	18	N/A
% good	46	100	69	N/A	63	55	N/A
% fair	26	0	14	N/A	19	20	N/A
% poor	0	0	5	N/A	7	7	N/A
% very poor	0	0	0	N/A	0	0	N/A
	Flax	Canola	Mustard	Soybean	Pea	Lentil	Chickpea
% excellent	15	14	N/A	N/A	25	0	N/A
% good	56	56	N/A	N/A	51	100	N/A
% fair	29	26	N/A	N/A	10	0	N/A
% poor	0	4	N/A	N/A	14	0	N/A
% very poor	0	0	N/A	N/A	0	0	N/A

# Crop Districts and Rural Municipalities in Saskatchewan

- Regional Service Office
- Regional Satellite Office
- Crop District
- Rural Municipality

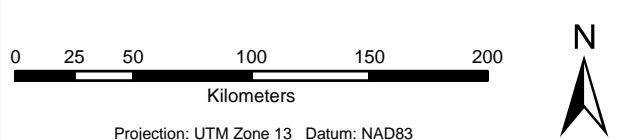
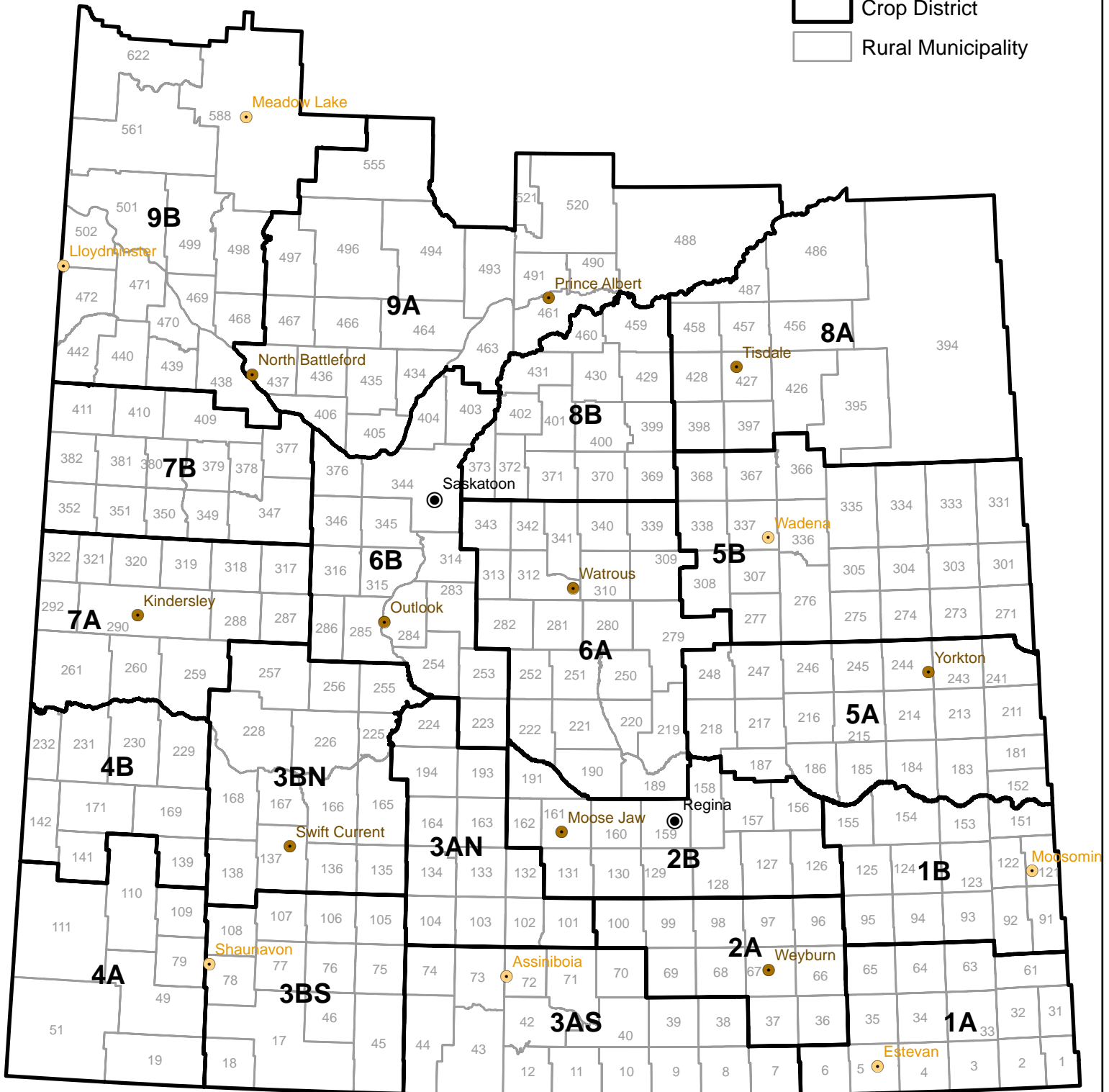

Data Source:  
Crop Districts - Saskatchewan Ministry of Agriculture

Geomatic Services, Ministry of Agriculture June 10, 2014

# Weekly Rainfall

for the week ending June 23, 2014

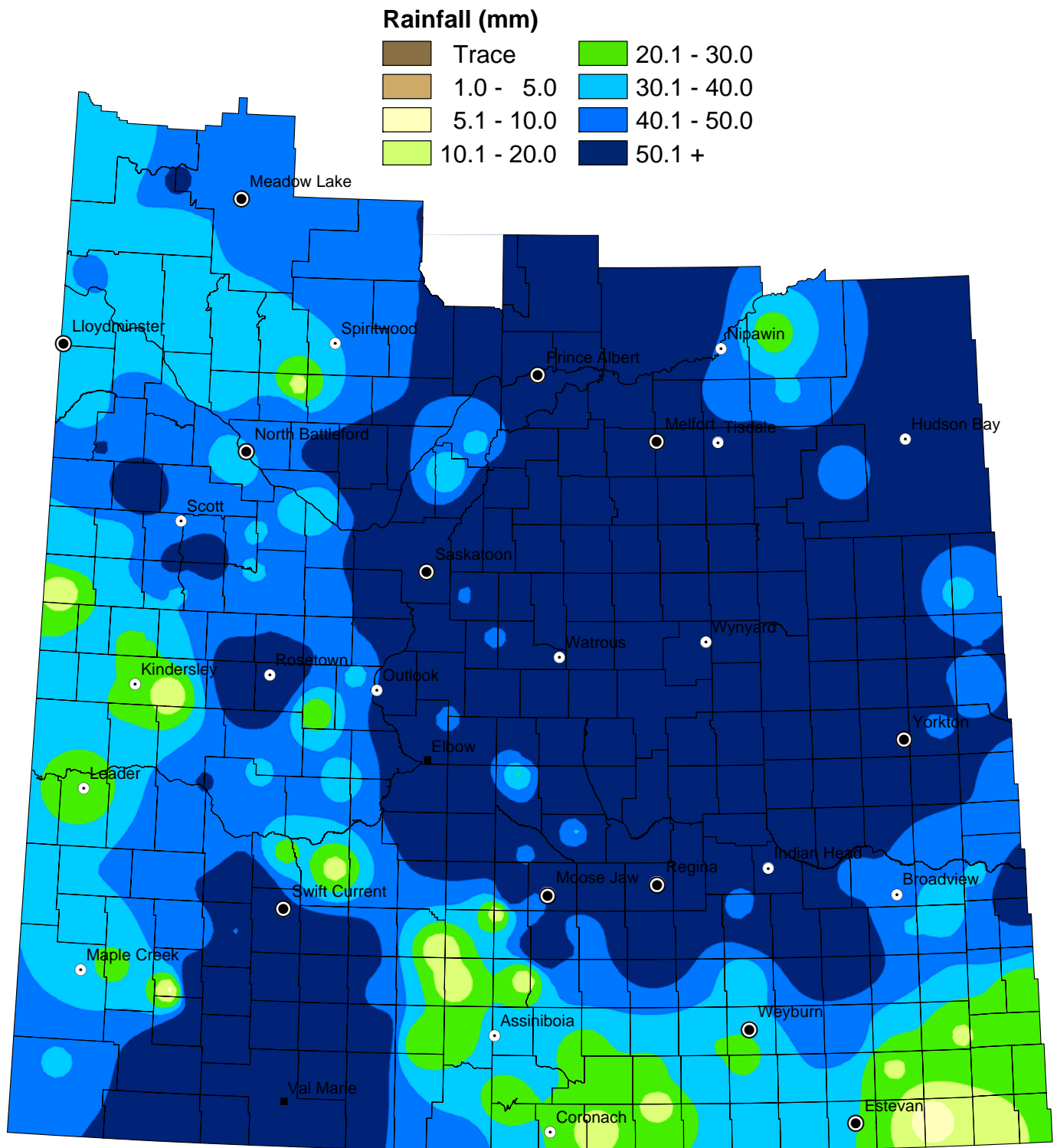

NOTE: Since techniques used to smooth the transition between zones can affect the values in localized areas, this map should be used for regional analysis only.



# Weekly Rainfall Summary

(in millimeters)

1 inch = 25 mm

for the period June 17 to 23, 2014

Crop Dist.	R.M. No.	Name	Past Week	Since 1-Apr	Crop Dist.	R.M. No.	Name	Past Week	Since 1-Apr	Crop Dist.	R.M. No.	Name	Past Week	Since 1-Apr	
1A	2	Mount Pleasant	10	129	4A	49	White Valley	N/A	91	7A	259	Snipe Lake	N/A	20	
	3	Enniskillen	5	125		51	Reno	39.5	89.5		287	St. Andrews	110	240	
	33	Moose Creek	N/A	124		79	Arlington	68	199		288	Pleasant Valley	53	148	
	34	Browning	17	175		109 A	Carmichael	78	177		290 A	Kindersley	10	92	
	61	Antler	20	235		109 B	Carmichael	8	95		290 B	Kindersley	29	26	
	63	Moose Mountain	19	206		110	Piapot	27	94		290 C	Kindersley	30	87.2	
	64	Brock	30	160		111	Maple Creek	N/A	17		292	Milton	N/A	115	
	65	Tecumseh	48	218		4B	139	Gull Lake	43		160	317 A	Marriott	N/A	78
	91	Maryfield	20	215		141	Big Stick	30	109		317 B	Marriott	44	158	
	1B	122	Martin	50		260	142	Enterprise	N/A		115	318	Mountain View	44	154
123		Silverwood	30	198	169	Pittville	N/A	47	320 A	Oakdale	30	106.1			
124		Kingsley	39	180	231	Happyland	21	115	320 B	Oakdale	24	95			
125 A		Chester	74	214	5A	183 A	Fertile Belt	40	193	321	Prairiedale	34	111		
125 B		Chester	60	242	183 B	Fertile Belt	45	205	347	Biggar	46	189			
151 A		Rocanville	38	239	186	Abernethy	60	240	350 A	Mariposa	53	93.6			
151 B		Rocanville	66	300	211	Churchbridge	43	207	350 B	Mariposa	39	166			
154		Elcapo	45	185	213	Saltcoats	56	207	351	Progress	N/A	86			
155 A		Wolseley	43	169	216	Tullymet	51	147.5	352	Heart's Hill	14	104			
155 B		Wolseley	90	198	241	Calder	N/A	143	377	Glenside	37.5	263			
2A	67	Weyburn	25	196	243	Wallace	45	163	378 A	Rosemount	36	135			
	68	Brokenshell	29	187	244	Orkney	94	239	378 B	Rosemount	38	204			
	97	Wellington	31.5	159.5	245 A	Garry	71	272	379	Reford	60	200			
	2B	127 A	Francis	69.5	238.5	245 B	Garry	77	285	381	Grass Lake	37	103		
		127 B	Francis	37.9	163.9	245 C	Garry	79	278	382	Eye Hill	35.6	104.1		
	129	Bratt's Lake	63.5	196.5	246	Ituna Bon Accord	N/A	165	409 A	Buffalo	43	166			
	131 A	Baildon	43	232	247	Kellross	66	205	409 B	Buffalo	N/A	104			
	131 B	Baildon	90	257.2	248	Touchwood	55	182	410	Round Valley	60.4	187.4			
	156 A	Indian Head	74.5	276.5	271	Cote	43	202	8A	395	Porcupine	44	134		
	156 B	Indian Head	77	271.5	273	Sliding Hills	54	286	397	Barrier Valley	89.8	214.5			
157	South Qu'Appelle	59	231	277	Emerald	121	343	428	Star City	75	215				
160 A	Pense	56	201	305	Invermay	100	288	456	Arborfield	39	204				
3ASE	160 B	Pense	N/A	75	307	Elfros	86	276	457	Connaught	40	147			
	161	Moose Jaw	N/A	295	308 A	Big Quill	50	189	486	Moose Range	23	142			
	162	Caron	63	302	308 B	Big Quill	N/A	113	487	Nipawin	40	138			
	191	Marquis	49	248	331	Livingston	38	236	8B	369	St. Peter	50	227		
	38 A	Laurier	40.4	240.9	334	Preeceville	N/A	112	370 A	Humboldt	82	258			
	38 B	Laurier	36	219	336	Sasman	54	200	370 B	Humboldt	82	258			
	39 A	The Gap	15	162	337	Lakeview	55	199	371	Bayne	91	266			
	39 B	The Gap	28	204	338	Lakeside	52	191	372	Grant	74.5	232			
	3ASW	10	Happy Valley	15	128	366	Kelvington	93	211	400	Three Lakes	79	242		
		12	Poplar Valley	N/A	172	367	Ponass Lake	57.5	194	402	Fish Creek	91	234		
40 A		Bengough	N/A	148.5	6A	190 A	Dufferin	79	306	429	Flett's Springs	87	223		
40 B		Bengough	20	193	190 B	Dufferin	38	206.5	459	Knistino	80	248			
42		Willow Bunch	25	193	190 C	Dufferin	62	236	460	Birch Hills	56.8	198.7			
43		Old Post	44	202	190 D	Dufferin	64	140.5	9AE	488	Torch River	70	187		
70		Key West	24	32.4	219	Longlaketon	69	231	491	Buckland	N/A	172			
73 A		Stonehenge	22.9	204.7	220	Mckillop	88	321	9AW	406	Mayfield	30	204		
73 B		Stonehenge	N/A	256	221	Sarnia	56.6	274.9	435	Redberry	78	327			
74		Wood River	20	111.5	222	Craik	29	248	436	Douglas	54	258			
3AN	101	Terrell	41	189	251	Big Arm	76	317	463	Duck Lake	38	239.9			
	102	Lake Johnston	14	141.1	252	Arm River	53	298	467 A	Round Hill	50	316			
	103	Sutton	11	131	279	Mount Hope	62	221	467 B	Round Hill	17	161			
	132 A	Hillsborough	13	197	282	McCraney	56	269	9B	438	Battle River	35	153		
	132 B	Hillsborough	42	248	309	Prairie Rose	72	267	440	Hillsdale	50.5	186			
	134	Shamrock	11	185	310	Osborne	N/A	122.5	442	Manitou Lake	36.8	146.1			
	193 A	Eyebrow	80	275	312	Morris	62	103	498 A	Parkdale	32.5	202.5			
	193 B	Eyebrow	70	254	313	Lost River	47	205	498 B	Parkdale	34	160			
	224	Maple Bush	67	274	339	Leroy	101	300.1	499	Mervin	36.1	140			
	3BS	17	Val Marie	129	328	340	Wolverine	59	252	501 A	Frenchman Butte	37	216		
75 A		Pinto Creek	87	229	341	Viscount	90	226	501 B	Frenchman Butte	39	137			
75 B		Pinto Creek	N/A	92	343 A	Blucher	75.8	233.9	501 C	Frenchman Butte	42	207			
76		Auvergne	N/A	108	343 B	Blucher	40	110	502	Britannia	32	142			
77		Wise Creek	88	208	6B	254	Loreburn	47	215	561	Loon Lake	34	214		
78		Grassy Creek	74	189	284	Rudy	89	268	588 A	Meadow Lake	50	211			
105		Glenbain	40	169	285	Fertile Valley	38	179	588 B	Meadow Lake	52	232			
106		Whiska Creek	138	285	286	Milden	23	139	588 C	Meadow Lake	40	200			
107		Lac Pelletier	55	149	314	Dundurn	61	204	588 D	Meadow Lake	N/A	199			
108		Bone Creek	70	179	344	Corman Park	63	238	622	Beaver River	34	191.2			
3BN	137	Swift Current	N/A	41.6	346	Perdue	48	198							
	138 A	Webb	48	173	376	Eagle Creek	39	241							
	138 B	Webb	61	190.8	403	Rosthern	31	196							
	166	Excelsior	16	149											
	167	Sask. Landing	27	150											
	168 A	Riverside	71	160											
	168 B	Riverside	45	137.4											
	226	Victory	36	206											
	228	Lacadena	50.5	153											
	257	Monet	38.5	102.8											

Municipality No: A, B, C and D - more than one reporter

These precipitation amounts represent point locations within each municipality and do not necessarily reflect the whole R. M.

# Cumulative Rainfall

From: April 1, 2014

To: June 23, 2014

## Rainfall (mm)

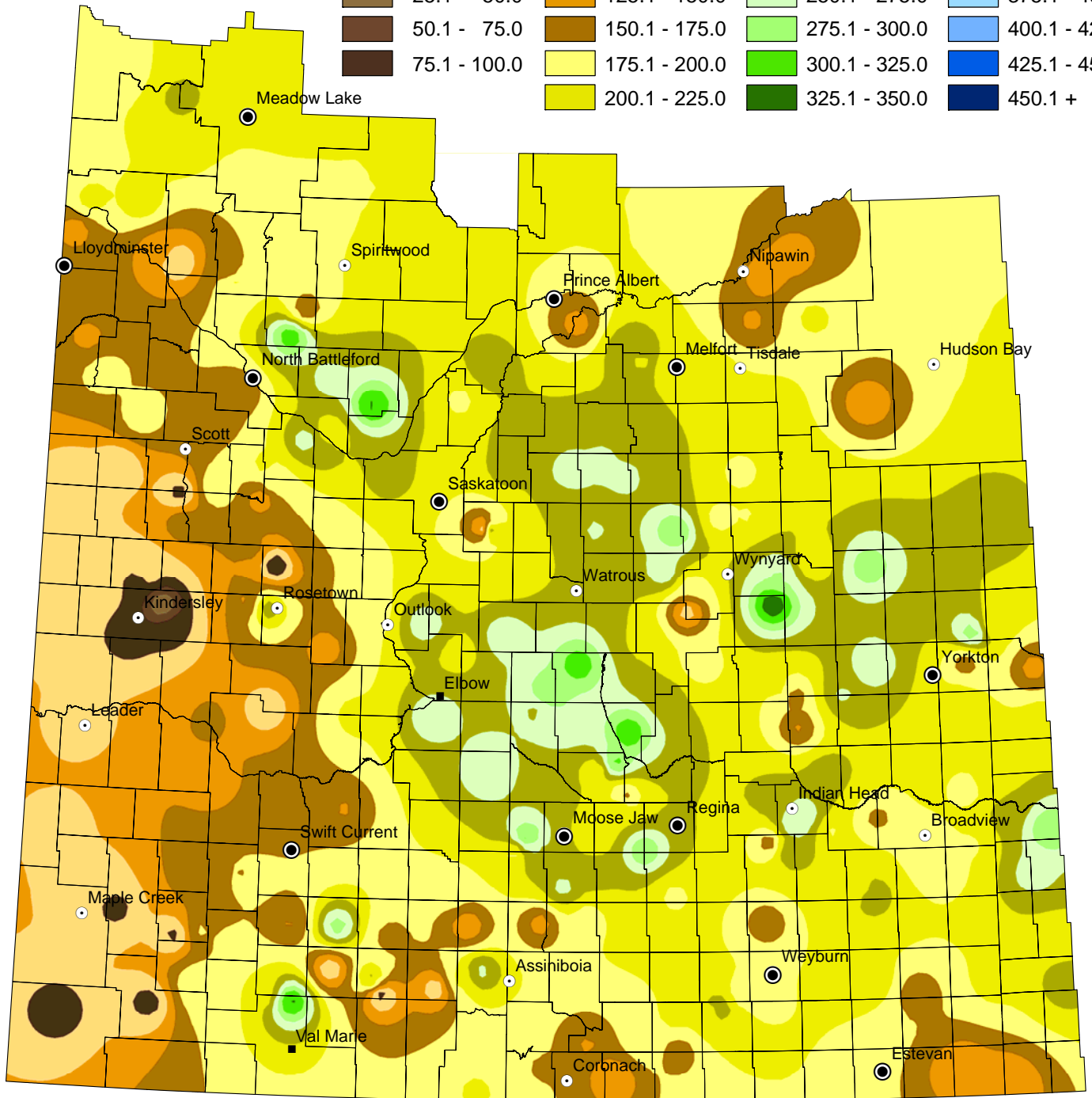
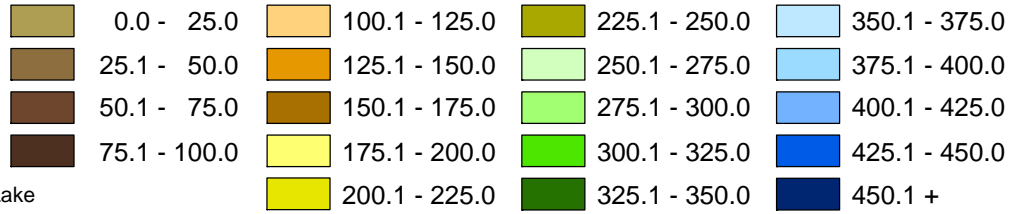

NOTE: Since techniques used to smooth the transition between zones can affect the values in localized areas, this map should be used for regional analysis only.

# Cropland Topsoil Moisture Conditions

June 24, 2014

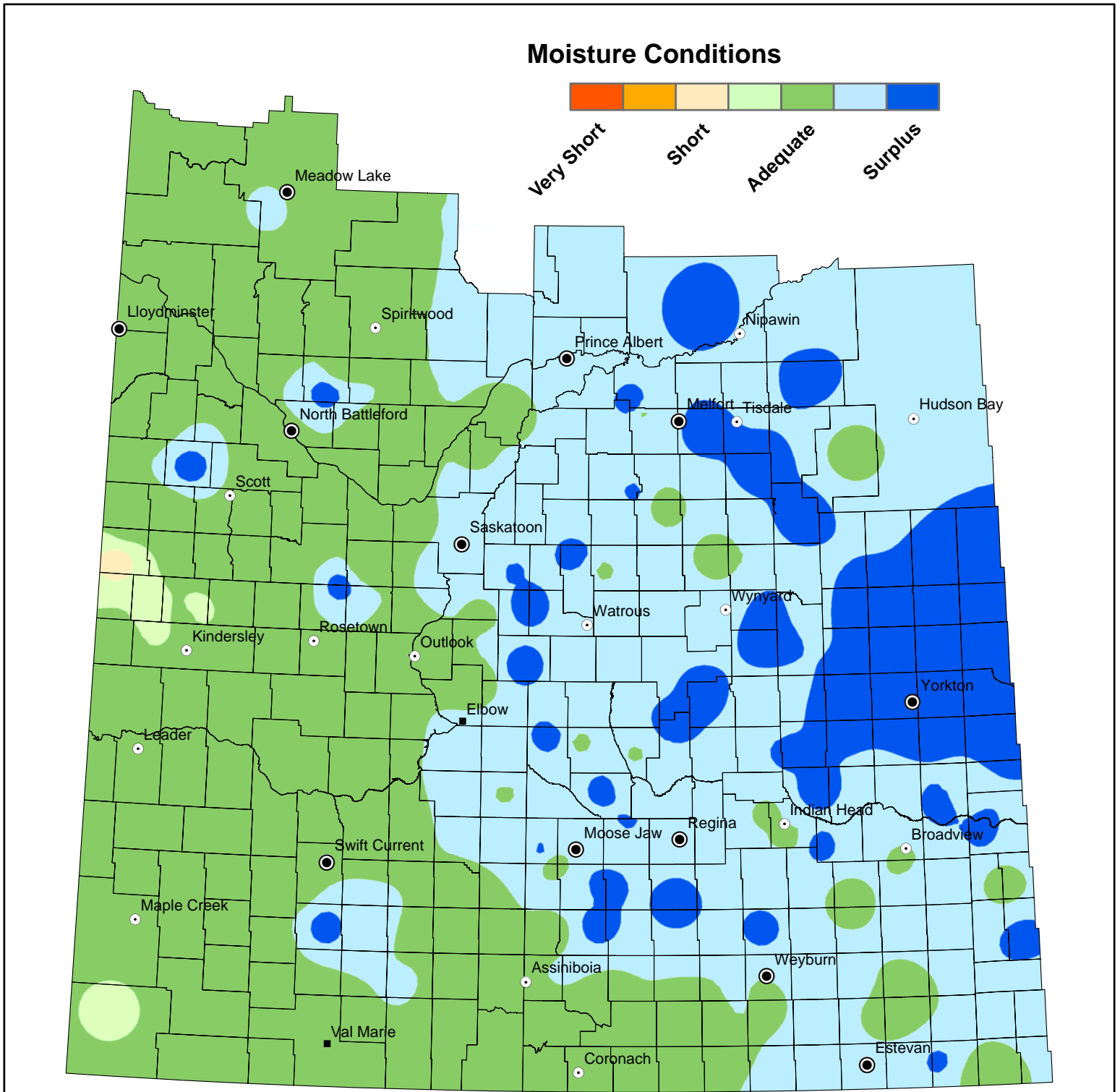

NOTE: Since techniques used to smooth the transition between zones can affect the values in localized areas, this map should be used for regional analysis only.

# Hay and Pasture Topsoil Moisture Conditions

## June 24, 2014

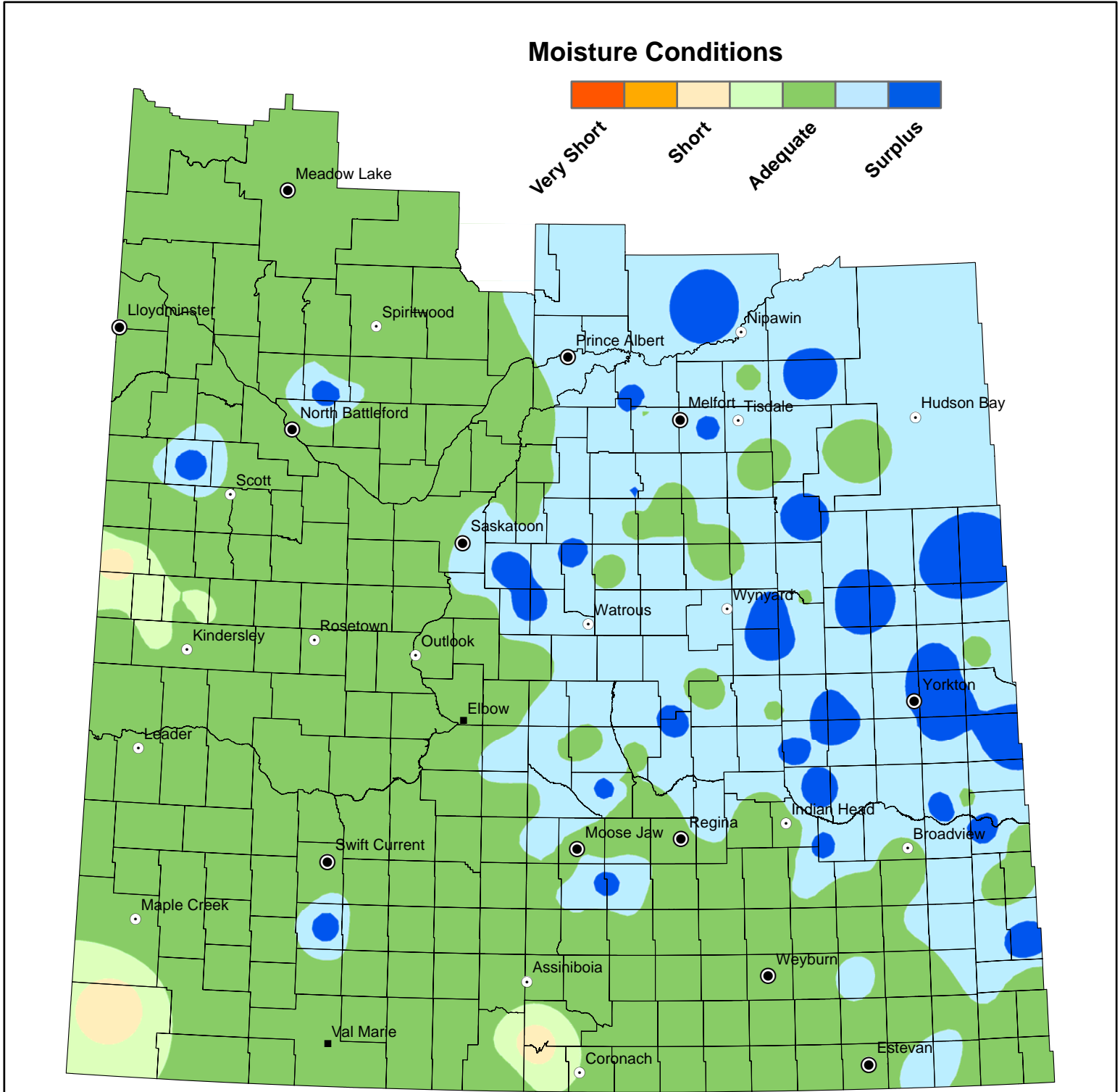

NOTE: Since techniques used to smooth the transition between zones can affect the values in localized areas, this map should be used for regional analysis only.